

62
10
510
5317

112

JAN 2 - 1948

LUTHER STREET

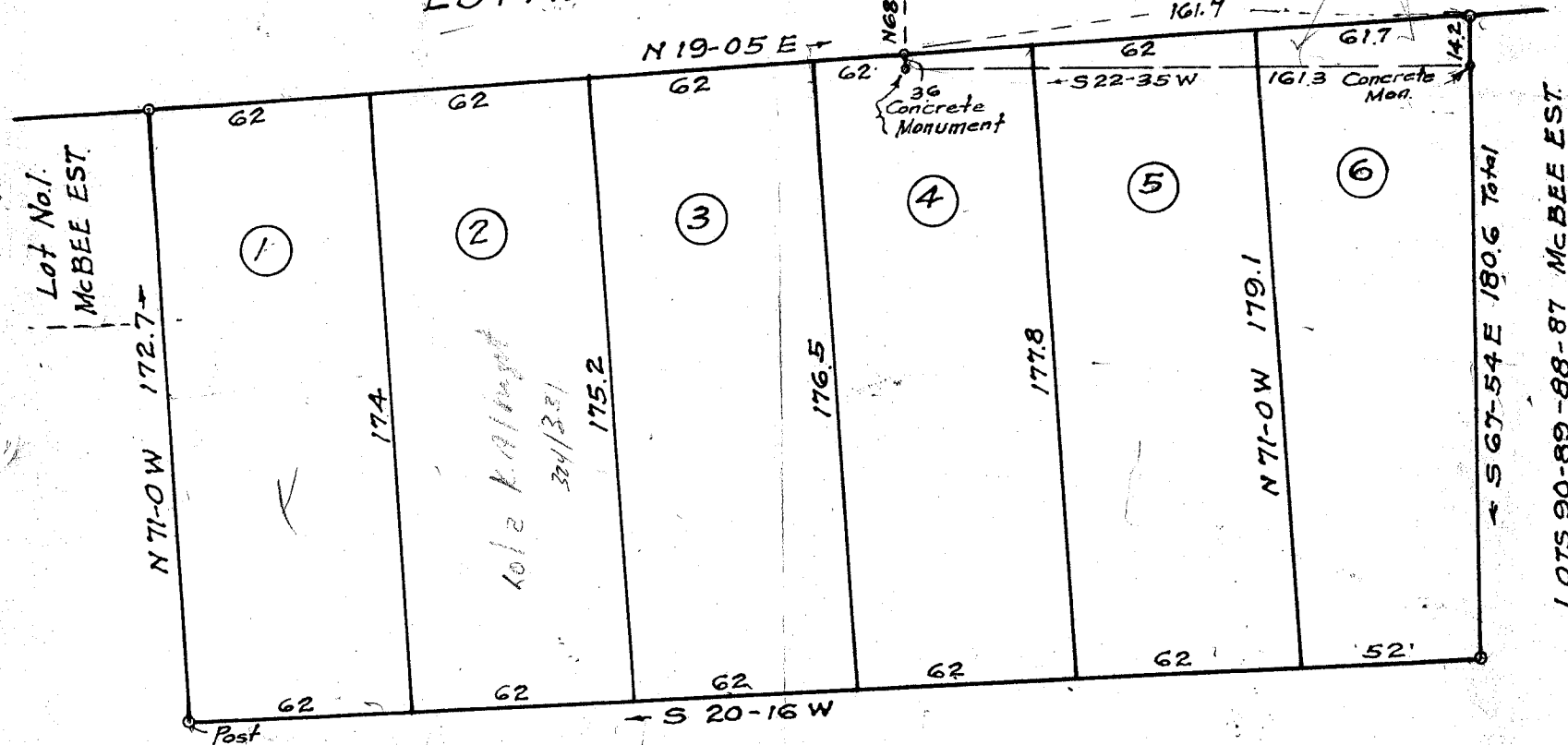

Lot No. 1
McBEE EST.

LOTS 90-89-88-87 McBEE EST.

OLLIE J. DUNCAN ET AL.

PROPERTY OF
OLLIE J. DUNCAN
GREENVILLE S. C.

Scale 1" = 50' July 1945

DALTON & NEVBS

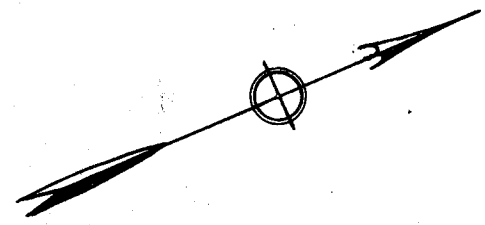

Iron Pins at all Corners not noted

Book 218

112
 And Recorded in Vol. 1774 Page 1774 at Jan 2 day of Jan 1948
 Register OLLIE J. DUNCAN ET AL. at 1948
 Register Name OLLIE J. DUNCAN ET AL. Greenville County, S. C.